

# MONTHLY MEMBERSHIP PROGRESS REPORT

LOCATION INDIA

District 321 F

Results as of: 3/31/2021

Clubs			
RESULTS FOR 2020-2021			
QUARTER	NEW CLUB GOAL	NEW CLUBS	DROPPED CLUBS
JULY/AUG/SEPT	3	6	0
OCT/NOV/DEC	3	9	0
JAN/FEB/MAR	2	2	9
APR/MAY/JUNE	2	0	0

Members			
RESULTS FOR 2020-2021			
QUARTER	MEMBER GROWTH NET GOAL	MEMBER GROWTH ACTUAL	DROPPED MEMBERS ACTUAL (including transfers)
JULY/AUG/SEPT	90	337	80
OCT/NOV/DEC	60	403	155
JAN/FEB/MAR	45	189	161
APR/MAY/JUNE	30	0	0

**GOALS AND ACTUAL NEW CLUBS CUMULATIVE**

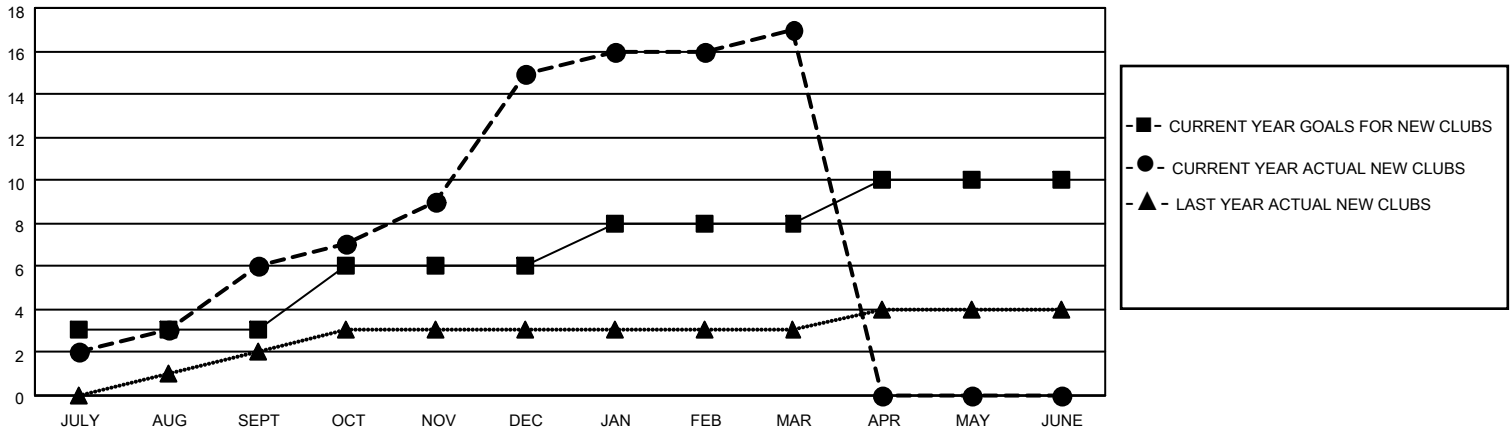

**GOALS AND ACTUAL MEMBERS CUMULATIVE**

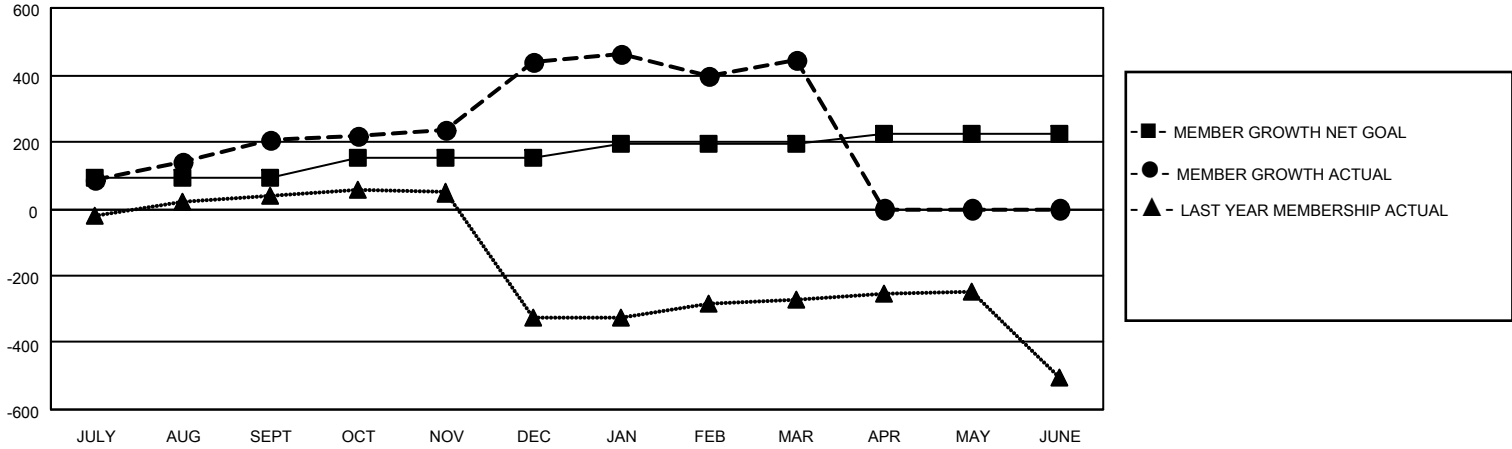

DROPPED CLUBS: 9	87 CLUBS OF 151 ADDED 1 OR MORE NEW MEMBERS	<p style="text-align: center;"><u>GENDER DISTRIBUTION</u></p> <p>MALE            3,617 (86.93%)</p> <p>FEMALE         544 (13.07%)</p>												
<p style="text-align: center;"><u>DROPPED MEMBERS</u></p> <table style="width: 100%; border-collapse: collapse;"> <tr><td style="width: 70%;">DECEASED</td><td style="text-align: right;">25</td></tr> <tr><td>CLUB CANCELLED</td><td style="text-align: right;">95</td></tr> <tr><td>OTHER</td><td style="text-align: right;">276</td></tr> <tr style="border-top: 1px solid black;"><td>TOTAL</td><td style="text-align: right;">396</td></tr> </table>	DECEASED	25	CLUB CANCELLED	95	OTHER	276	TOTAL	396	<p><a href="#">CLICK HERE FOR CUMULATIVE MEMBERSHIP DATA</a></p>	<table style="width: 100%; border-collapse: collapse;"> <tr><td style="width: 70%;">TOTAL FAMILY UNIT MEMBERS</td><td style="text-align: right;">1,285</td></tr> <tr><td>FAMILY MEMBERS PAYING HALF DUES</td><td style="text-align: right;">824</td></tr> </table>	TOTAL FAMILY UNIT MEMBERS	1,285	FAMILY MEMBERS PAYING HALF DUES	824
DECEASED	25													
CLUB CANCELLED	95													
OTHER	276													
TOTAL	396													
TOTAL FAMILY UNIT MEMBERS	1,285													
FAMILY MEMBERS PAYING HALF DUES	824													